EDITION SUPREME

Rounsbury

BLACK HUSSAR
MARCH

FOR
PIANO

BY

C. MILLÖCKER

JACK MILLS
INCORPORATED
148-150 WEST 46TH STREET
NEW YORK

PRINTED IN U.S.A.

JACK MILLS Inc.

Offer

Two Beautiful Reveries

STAR OF LOVE

By F. HENRI KLICKMANN

Andante Moderato (♩ = 112)

mf *creso.* *rit.* *mp a tempo* *poco rit.* *a tempo* *rit.* *a tempo*

TROPICAL MOON

By EUGENE R. KENNEY

Andante cantabile (♩. = 56)

mp *Più mosso* *mf*

Complete copies may be had wherever music is sold or you can order direct from us.
Price 40¢ per copy postpaid.
Send for our thematic catalogue of Novelty Piano Solos.

Jack Mills, Inc., 148-150 W. 46th St., N.Y.C.

BLACK HUSSAR

MARCH

C. MILLÖCKER
Revised and Edited by
F. HENRI KLICKMANN

Tempo di Marcia (♩ = 112)

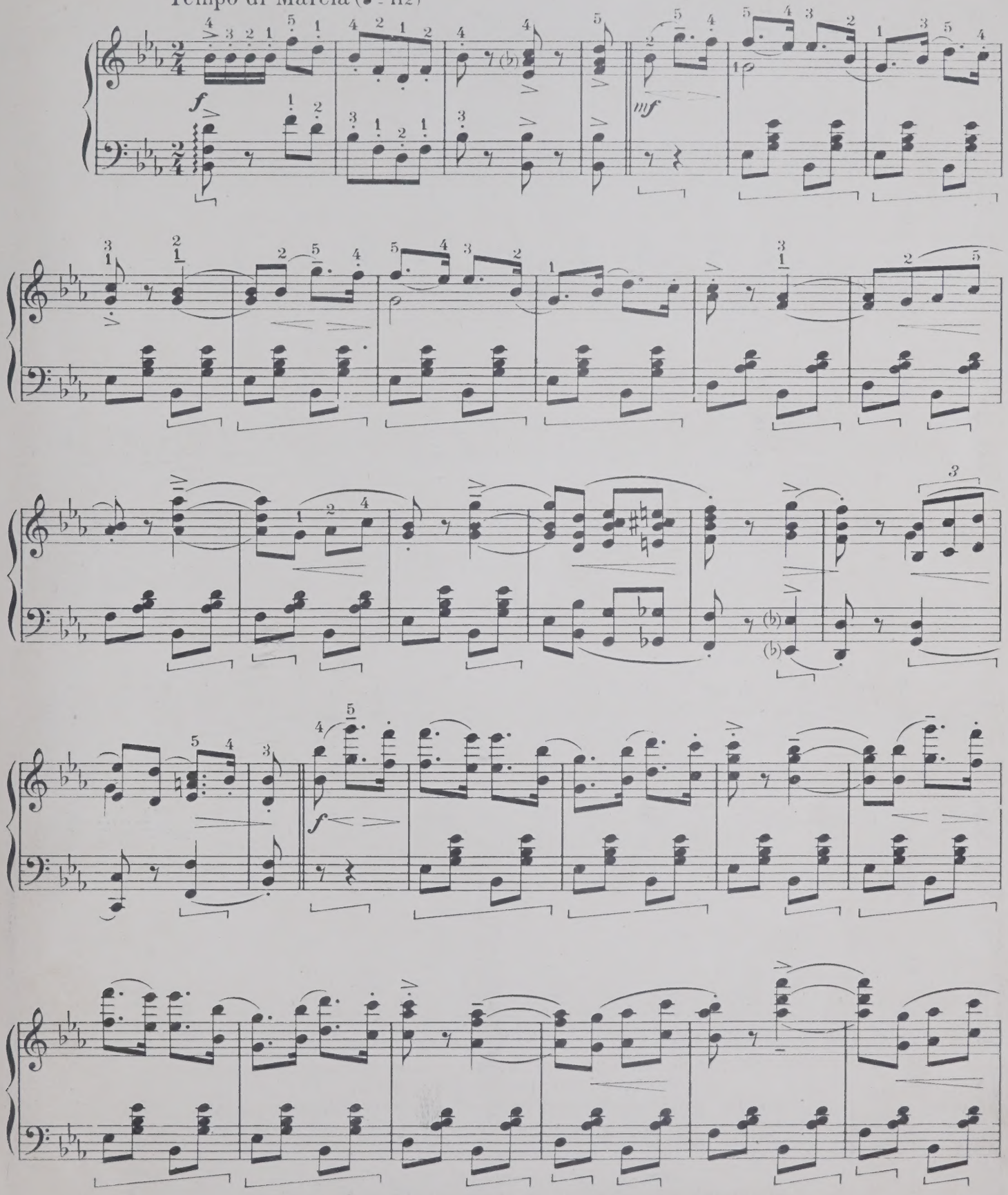

Copyright MCMXXV by Jack Mills Inc., 148-150 W. 46th St., New York

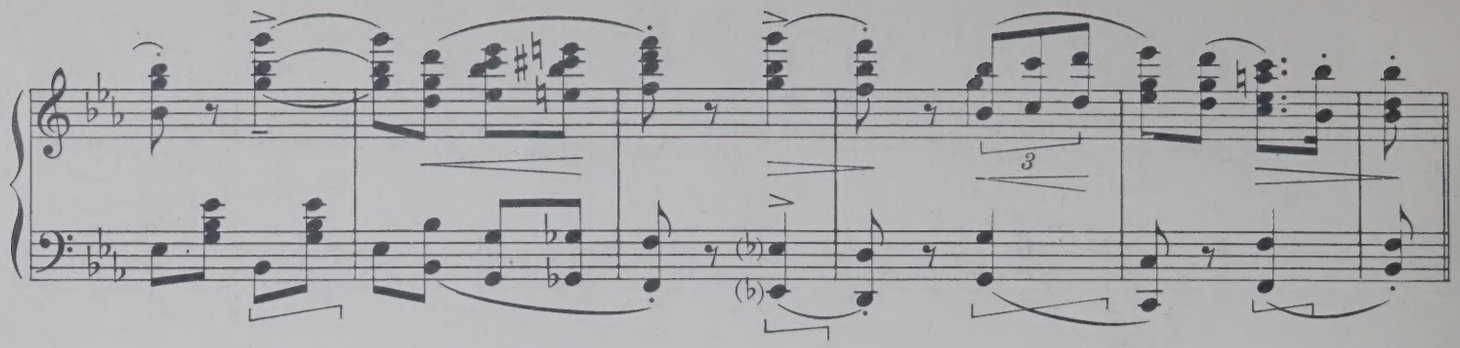

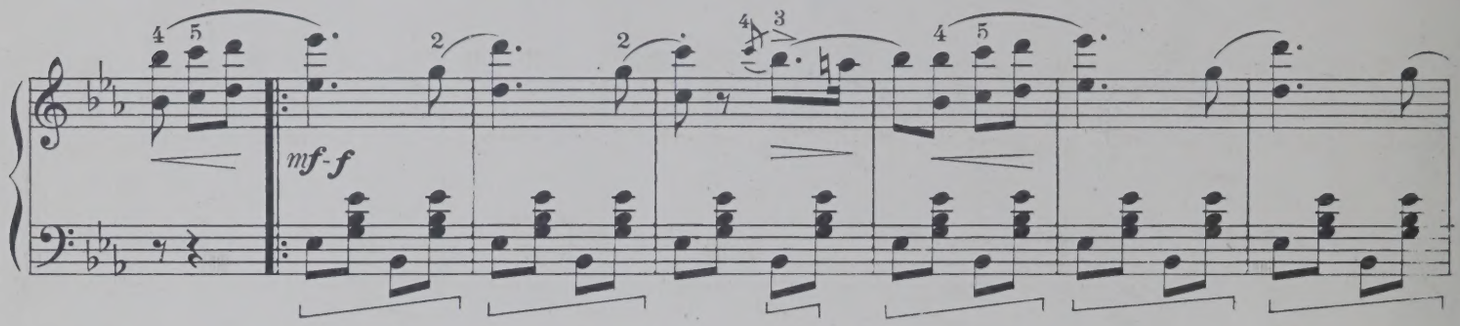

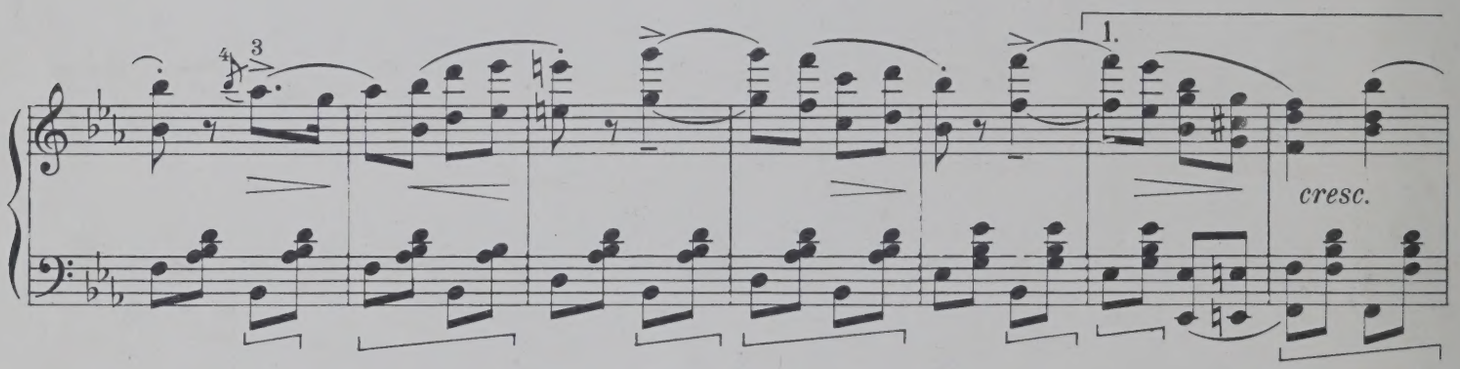

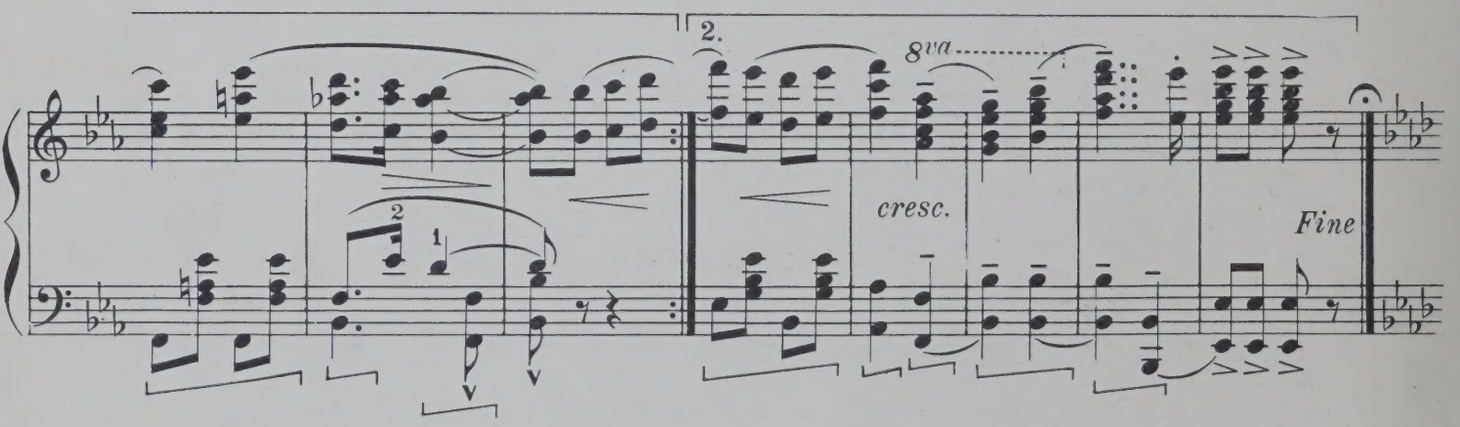

TRIO

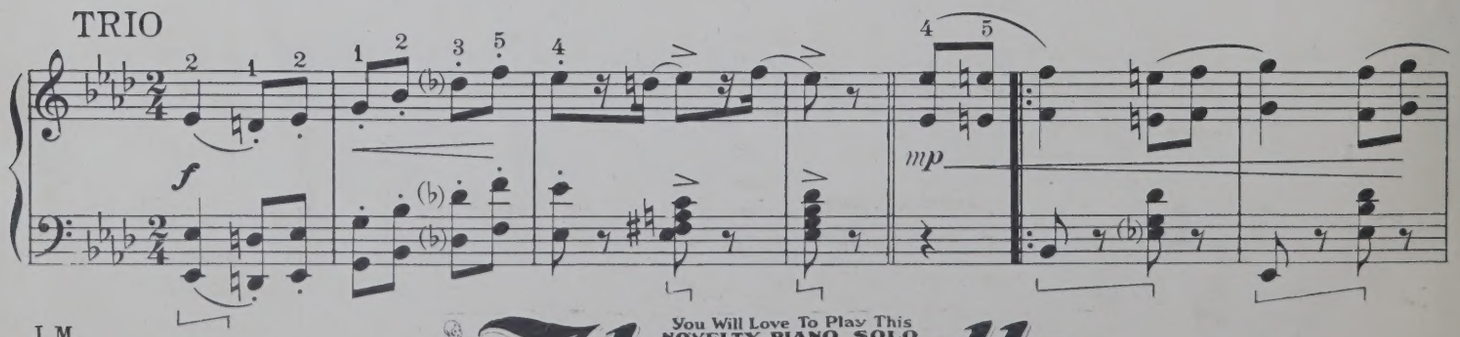

J.M.
Black Hussar - 3

You Will Love To Play This
NOVELTY PIANO SOLO
Flapperette
A Wonderful New Novelty
by JESSE GREER
Price
40 Cents

mf

cresc.

mp

f

D.C. al Fine

Zez Confrey's Novelty Piano Solo
Greatest of All Piano Solos
KITTEN ON THE KEYS
Price 50 Cents

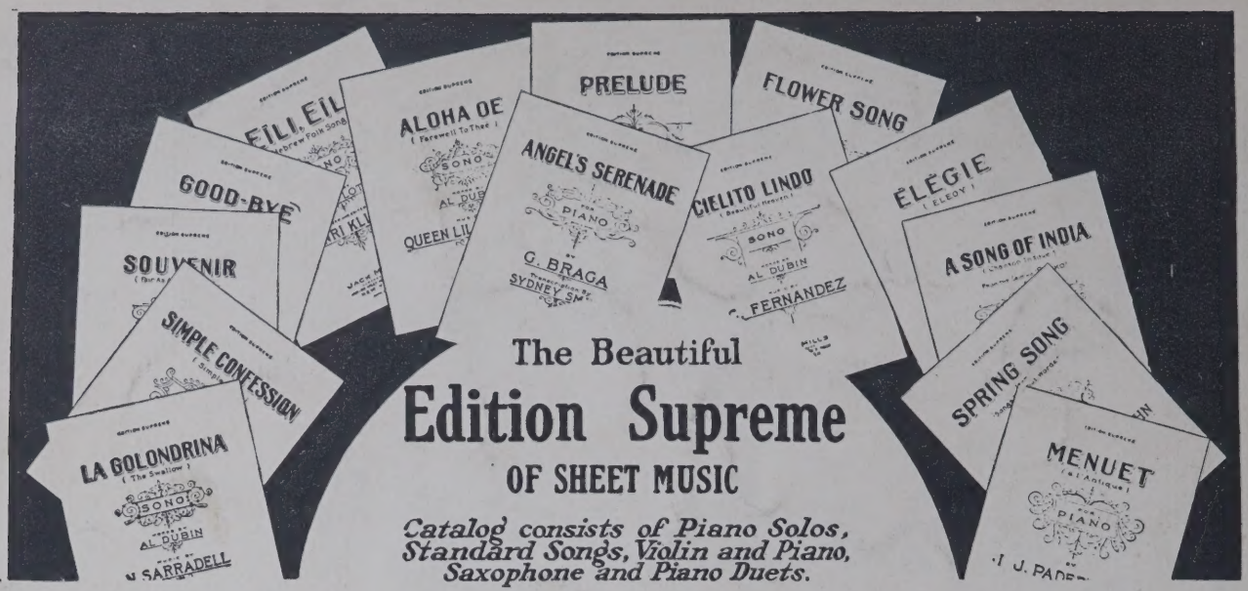

The Beautiful Edition Supreme OF SHEET MUSIC

Catalog consists of Piano Solos, Standard Songs, Violin and Piano, Saxophone and Piano Duets.

At last, after years of experimentation and musical research to discover a process whereby the world's musical masterpieces might be brought down to a price within the reach of all music lovers. We have perfected a plan and process which permits us to offer you this choice assemblage of immortal musical classics by composers and music masters whose fame is undying. Superbly printed and engraved by leaders of their craft, and printed on the finest paper procurable, this edition marks an epoch in the music business. Add these titles to your library, or, if you have no music collection, by all means start one today with this edition. Vocal numbers contain original lyrics. The entire edition edited and revised by F. Henri Klickmann and other world famous arrangers. Highly endorsed by leading musicians, music teachers and high-class vocalists of the concert stage.

PIANO SOLO

ANDANTINO.....*Edwin H. Lemare*
ANGEL'S SERENADE.....*G. Braga*
BEAUTIFUL EASTERN STAR (Reverie) *Wm. James*
BLACK HAWK WALTZ.....*Mary E. Walsh*
BLACK HUSSAR (March).....*C. Millocker*
BLUE DANUBE (Waltzes).....*Strauss*
BRIDAL CHORUS ("Lohengrin")..*Richard Wagner*
CHARGE OF THE UHLANS.....*Carl Bohm*
CIRIBIRIBIN (Waltz).....*Pestalozza*
CON AMORE (Melodie).....*Paul Beaumont*
CONVENT BELLS (Reverie).....*Henry Bollman*
DANUBE WAVES (Waltzes).....*Ivanovici*
DOROTHY (Old English Dance)....*Seymour Smith*
THE DYING POET.....*Louis M. Gottschalk*
ECHOES OF THE BALL (Loin du Bal).*E. Gillet*
EDELWEISS GLIDE (Waltz)....*F. E. Vanderbeck*
ENTRY OF THE GLADIATORS.....*Julius Fucik*
EVENING STAR.....*Wagner-Liszt*
FALLING WATERS (Waters of Yosemite) *J. L. Trucx*
FAREWELL TO THE PIANO *Ludwig van Beethoven*
FUNERAL MARCH.....*Chopin*
FIFTH NOCTURNE.....*Leybach*
THE FLATTERER.....*Cecile Chaminade*
FLOWER SONG.....*Gustave Lange*
FROLIC OF THE FROGS (Waltz)..*J. J. Watson*
FUR ELISE.....*Ludwig van Beethoven*
GENERAL GRANT'S GRAND MARCH....*Mack*
HUMORESQUE.....*Anton Dvorak*
HUNGARIAN DANCE (No. 5)..*Johannes Brahms*
IL TROVATORE (Fantasie).....*E. Dorn*
INTERMEZZO ("Cavalleria Rusticana") *Pietro Mascagni*
INVITATION TO THE DANCE *Carl Marie von Weber*
THE KISS (Il Bacio).....*Franz Lanner*
LA CINQUANTAINE.....*Gabriel-Marie*
LARGO ("Xerxes").....*George Frederick Handel*
LILY OF THE VALLEY (Mazurka).*Sydney Smith*
LITTLE FAIRY MARCH.....*L. Streabbog*
LITTLE FAIRY POLKA.....*L. Streabbog*
LITTLE FAIRY WALTZ.....*L. Streabbog*
LOVE'S GREETING.....*Edward Elgar*
MAIDEN'S PRAYER.....*Thecla Badarzewska*
MARCH MILITAIRE.....*Franz Schubert*
MARCHE RUSSE.....*Louis Ganne*
MELODY IN F.....*Anton Rubinstein*
MENUET.....*I. J. Paderewski*
THE MERRY WIDOW WALTZES...*Franz Lehar*
MILITARY MARCH.....*Arnoldo Sartorio*
MINUET IN G.....*Ludwig van Beethoven*
MONASTERY BELLS.....*Louis Lefebure-Wely*
MORNING PRAYER.....*L. Streabbog*
ON DUTY.....*George Fairman*
ORANGE BLOSSOM (Waltz).....*G. Ludovic*
OVER THE WAVES (Waltzes)...*Juventino Rosas*
THE PEARLY DEWDROP (Mazurka de Salon) *S. McIntyre Birbeck*
POET AND PEASANT (Overture) *Franz von Suppe*
POLISH DANCE.....*X. Scharwenka*
PRELUDE, Op. 3 (No. 2).....*Sergei Rachmaninoff*
RADETZKY MARCH.....*Johann Strauss*
THE ROBIN'S RETURN.....*Leander Fischer*
ROSETTE (Novelette).....*Wm. James*
RUSTIC DANCE.....*C. R. Howell*
SACK WALTZ.....*John A. Metcalf*
SERENADE.....*R. Drigo*
SCARF DANCE.....*Cecile Chaminade*
SIMPLE CONFESSION.....*Francis Thome*
SEXTET FROM LUCIA (Transcription) *Donizetti-Klickmann*
SOUVENIR.....*Franz Drdla*
SPRING SONG.....*Felix Mendelssohn*
STEPHANIE GAVOTTE.....*Alphonse Czibulka*
TRAUMEREI UND ROMANZE.*Robert Schumann*
UNDER THE BANNER OF VICTORY (March) *Franz von Blon*
UNDER THE DOUBLE EAGLE (March) *J. F. Wagner*
VALSE BLEUE.....*Margis*
WALTZING DOLL.....*Ed Poldini*
WARBLINGS AT EVE.....*B. Richards*
WAVES OF THE OCEAN (Galop).....*Blake*
WEDDING MARCH.....*Felix Mendelssohn*
WILLIAM TELL (Fantasie).....*Rossini-Dorn*
WOODLAND ECHOES (Reverie)....*A. P. Wyman*

VOCAL

ADESTE FIDELIS.....*Reading*
AH! I HAVE SIGHED TO REST ME ("Il Trovatore").....*Verdi*
AH! SO PURE ("Martha")..*Friedrich von Flotow*
ALOHA OE.....*Queen Lilliuokalani*
ANNIE LAURIE.....*Lady Scott*
ARIOSO (Vesta La Guibba, "Pagliacci") *R. Leoncavallo*
AVE MARIA.....*Bach-Gounod*
BARCAROLLE ("Tales of Hoffman") *Jacques Offenbach*
BELIEVE ME IF ALL THOSE ENDEARING YOUNG CHARMS.....*Moore*
BEN BOLT.....*Kneass*
CALVARY.....*Rodney*
CIELITO LINDO.....*C. Fernandez*
DANNY DEEVER.....*Kipling-Dixon*
DEEP RIVER.....*Negro Spiritual*
DREAM OF PARADISE.....*Hamilton Gray*
EILI EILI.....*Hebrew Folk Song*
ELEGIE.....*Jules Massenet*
GOODBYE.....*F. Paolo Tosti*
GUNGA DIN.....*Kipling-Dixon*
HUMORESQUE.....*Anton Dvorak*
IN OLD MADRID.....*H. Trotere*
IN THE GLOAMING.....*Harrison*
K THLEEN MAVOURNEEN.....*F. N. Crouch*
KILLARNEY.....*M. W. Balfe*
LA GOLONDRINA.....*N. Sarradell*
LA PALOMA.....*Sebastian Yradier*
THE LAST ROSE OF SUMMER.....*Moore*
THE LETTER EDGED IN BLACK.*Hattie Nevada*
LITTLE ANNIE ROONEY.....*Michael Nolan*
THE LOST CHORD.....*Sullivan*
LOVE'S OLD SWEET SONG.....*J. L. Molloy*
LULLABY ("Jocelyn").....*Benjamin Godard*
LULLABY ("Erminie").....*Ed. Jakobowski*
MANDALAY.....*Kipling-Dixon*
MARIA, MARI!.....*E. Di Capua*
THE MERRY WIDOW WALTZ (Song) *Franz Lehar*
THE MINSTREL BOY.....*Moore*
MY HEART AT THY SWEET VOICE.*Saint Saens*
MY OLD KENTUCKY HOME..*Stephen C. Foster*
OH DEM GOLDEN SLIPPERS...*James A. Bland*
OLD BLACK JOE.....*Stephen C. Foster*
OLD FOLKS BACK HOME.....*Stephen C. Foster*
O SOLE MIO.....*E. Di Capua*
OVER THE SUMMER SEA ("Rigoletto") *Guiseppe Verdi*
THE PALMS.....*Faure*
ROCKED IN THE CRADLE OF THE DEEP *Knight*
ROCK OF AGES.....*Thomas Hastings*
RORY O'MOORE.....*Samuel Lover*
THE ROSARY.....*James Francis McHugh*
ST. PATRICK'S DAY.....*M. J. Barry*
SERENADE.....*Franz Schubert*
SILENT NIGHT, HOLY NIGHT.....*Gruber*
A SONG OF INDIA.....*N. Rimsky-Korsakow*
SONG OF THE VOLGA BOATMEN *Russian Folk Song*
SOLDIERS' CHORUS ("Faust") *Charles Francois Gounod*
SOUVENIR.....*Franz Drdla*
STAR SPANGLED BANNER.....*Arnold*
STILL AS THE NIGHT.....*Carl Bohm*
SWEET GENEVIEVE.....*Tucker*
THEN YOU'LL REMEMBER ME ("Bohemian Girl").....*M. W. Balfe*
TOREADOR SONG ("Carmen")....*Georges Bizet*
WEARING OF THE GREEN....*Old Irish Melody*
WHEN YOU AND I WERE YOUNG MAGGIE *Butterfield*
WHISPERING HOPE (Duet for Soprano and Alto) *Alice Hawthorne*

VIOLIN AND PIANO

BERCEUSE (From "Jocelyn")....*Benjamin Godard*
BLUE DANUBE (Waltzes).....*Strauss*
ELEGIE.....*Jules Massenet*
HUMORESQUE.....*Anton Dvorak*
MELODY IN F.....*Anton Rubinstein*
MINUET IN G.....*Ludwig van Beethoven*
SCARF DANCE.....*Cecile Chaminade*
SOUVENIR.....*Franz Drdla*
SPRING SONG.....*Felix Mendelssohn*
A SONG OF INDIA.....*N. Rimsky-Korsakow*
TRAUMEREI UND ROMANZE.*Robert Schumann*

STANDARD SAXOPHONE SOLOS

BERCEUSE ("Jocelyn").....*B. Godard*
HUMORESQUE.....*Anton Dvorak*
LA CINQUANTAINE.....*Gabriel-Marie*
SPRING SONG.....*Felix Mendelssohn*

This is only a partial list of "EDITION SUPREME". We invite music teachers and others to write us for complete catalog which will be sent free of charge. We also invite criticism and suggestions. We are continually adding new numbers to this marvelous catalog.

LEARN TO READ AND PLAY POPULAR PIANO MUSIC IN THE LEAST POSSIBLE SPACE OF TIME

Zez Confrey's Modern Piano Book for Beginners Price $1.00